Guide for the using the NHSEI antibiotic work searches in Emis Web

Emis Web searches are sent via a compressed zipped file, save that file to your desktop. Right click the file and select “Extract All”, make sure it is going to save to the desktop and click “extract”.

Select your folder and click Import

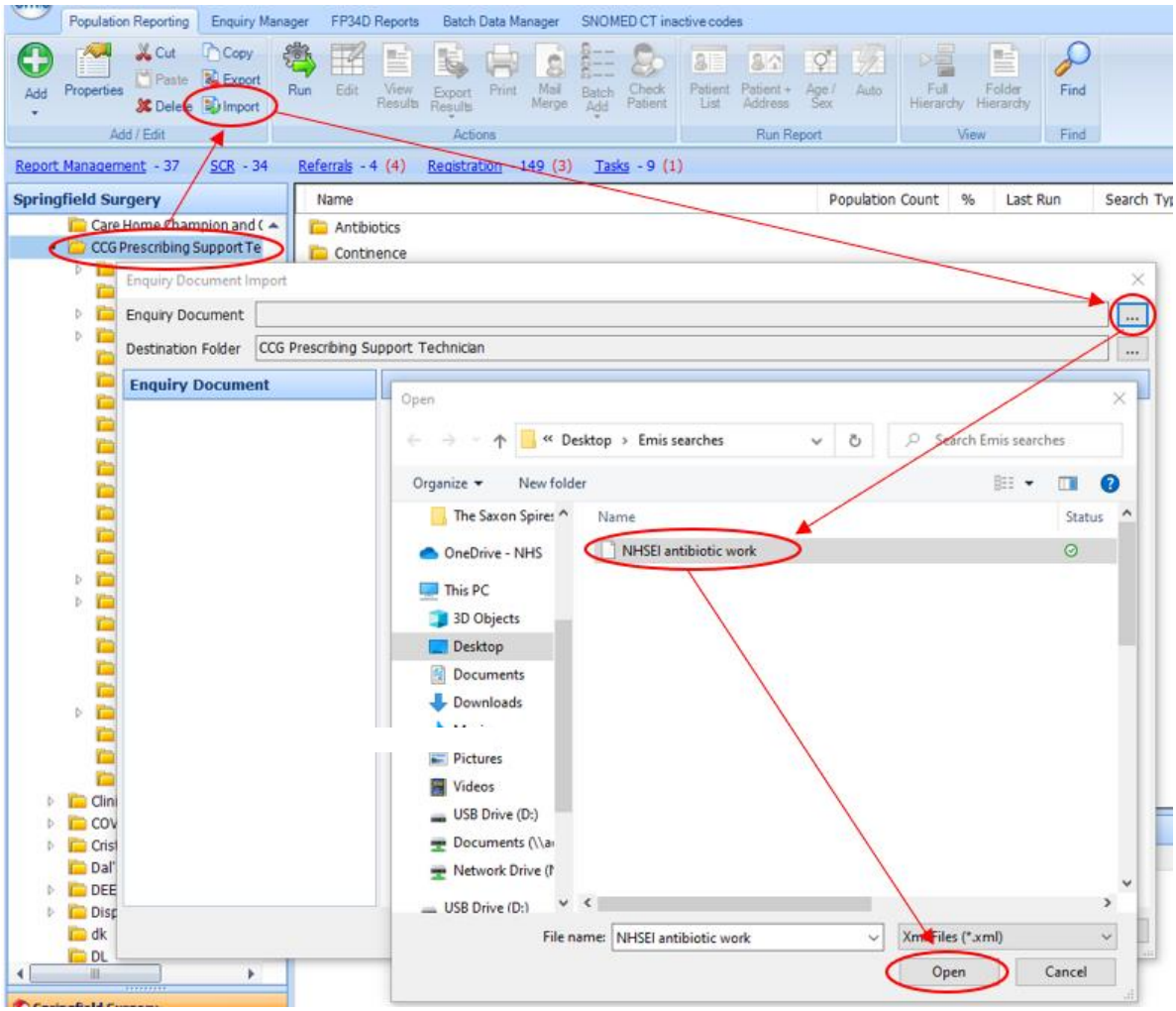

This is what the imported searches look like. Run the searches.

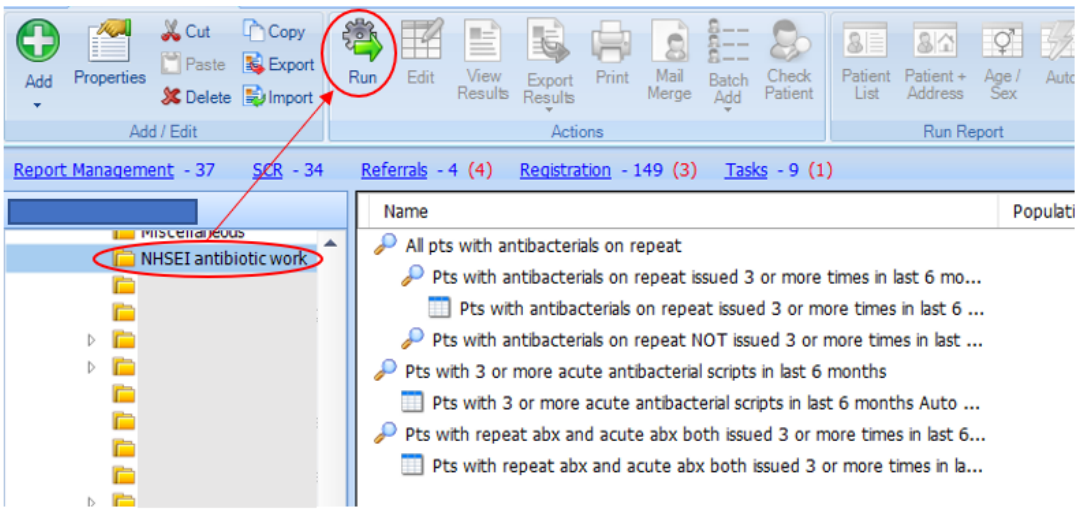

Emis Web updates immediately, so if you have made changes to patients records you can run the searches again and get the up-to-date results.

All the searches are relative, meaning the search period moves on a day at a time. Auto reports have been created for all of the searches and you can view the results.

Most searches have an auto report attached.

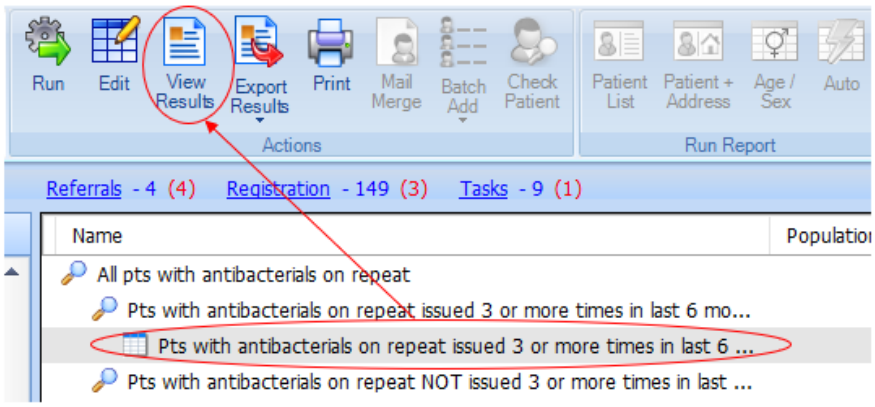

This is what you'll see.

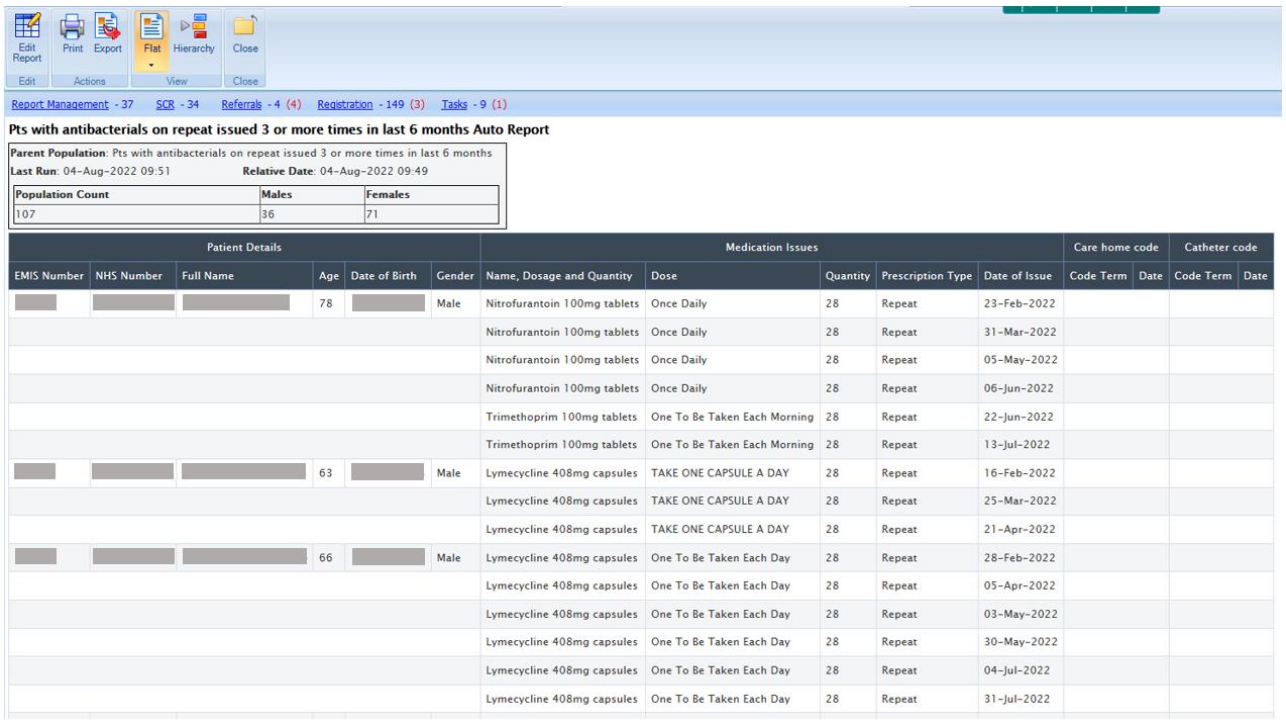

Population Count	Males	Females
107	36	71

Patient Details						Medication Issues					Care home code		Catheter code	
EMIS Number	NHS Number	Full Name	Age	Date of Birth	Gender	Name, Dosage and Quantity	Dose	Quantity	Prescription Type	Date of Issue	Code Term	Date	Code Term	Date
			78		Male	Nitrofurantoin 100mg tablets	Once Daily	28	Repeat	23-Feb-2022				
						Nitrofurantoin 100mg tablets	Once Daily	28	Repeat	31-Mar-2022				
						Nitrofurantoin 100mg tablets	Once Daily	28	Repeat	05-May-2022				
						Nitrofurantoin 100mg tablets	Once Daily	28	Repeat	06-Jun-2022				
						Trimethoprim 100mg tablets	One To Be Taken Each Morning	28	Repeat	22-Jun-2022				
						Trimethoprim 100mg tablets	One To Be Taken Each Morning	28	Repeat	13-Jul-2022				
			63		Male	Lymecycline 408mg capsules	TAKE ONE CAPSULE A DAY	28	Repeat	16-Feb-2022				
						Lymecycline 408mg capsules	TAKE ONE CAPSULE A DAY	28	Repeat	25-Mar-2022				
						Lymecycline 408mg capsules	TAKE ONE CAPSULE A DAY	28	Repeat	21-Apr-2022				
			66		Male	Lymecycline 408mg capsules	One To Be Taken Each Day	28	Repeat	28-Feb-2022				
						Lymecycline 408mg capsules	One To Be Taken Each Day	28	Repeat	05-Apr-2022				
						Lymecycline 408mg capsules	One To Be Taken Each Day	28	Repeat	03-May-2022				
						Lymecycline 408mg capsules	One To Be Taken Each Day	28	Repeat	30-May-2022				
						Lymecycline 408mg capsules	One To Be Taken Each Day	28	Repeat	04-Jul-2022				
						Lymecycline 408mg capsules	One To Be Taken Each Day	28	Repeat	31-Jul-2022				

When viewing the report, you can export it to Excel and then sort or filter the data to suit the piece of work.

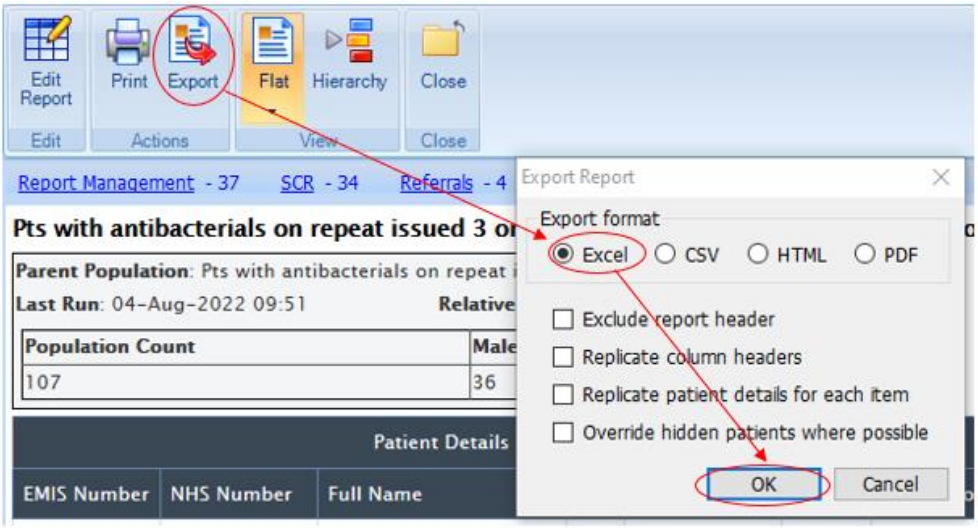

Searches and guide compiled 2022

By Kathryn Morley